

NOTICE!!

These documents have been scanned!

Do not place un-scanned documents beneath this notice!

Do not remove this notice from this file!

GPO Jacket No. 560-102
Print Order 61540
Rise Business Services, LLC
Job=AZ15 4/29/2019



Box Number= AZ15006



Claim Begin-End: AMC445344-AMC445344

1 Initial Receipt



AZ15006-12

AMC450400-AMC453366

United States Department of the Interior
Bureau of Land Management
 DIV OF LANDS, MINRLS & ENERGY
 ONE N CENTRAL AVE
 PHOENIX, AZ 85004 -4427
 Phone: 602-417-9200

Receipt

No: 3968954

Transaction #: 4078855	
Date of Transaction: 09/01/2017	
CUSTOMER:	
	KEVIN LEONARD PO BOX 943 HUMBOLDT, AZ 86329-0943 US

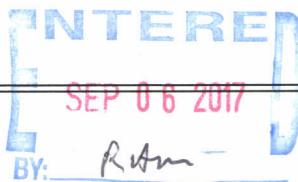

LINE #	QTY	DESCRIPTION	REMARKS	UNIT PRICE	TOTAL
1	1.00	LOCATABLE MINERALS / MINING CLAIMS-NEW, UNADJUD, ONE OR MORE AUTH NOS / NEW MINING CLAIM PROCESSING FEE CASES: AMC445344/\$20.00		- n/a -	20.00
2	1.00	LOCATABLE MINERALS / MINING CLAIMS-NEW, UNADJUD, ONE OR MORE AUTH NOS / NEW MINING CLAIMS LOCATION FEE CASES: AMC445344/\$37.00		- n/a -	37.00
3	1.00	LOCATABLE MINERALS / MINING CLAIMS-NEW, UNADJUD, ONE OR MORE AUTH NOS / NEW MINING CLAIMS MAINTENANCE FEE CASES: AMC445344/\$155.00		- n/a -	155.00
TOTAL:					\$212.00

PAYMENT INFORMATION			
NOTE: Items will appear on credit card statement as "Bureau of Land Mgmt CO".			
1	AMOUNT:	212.00	POSTMARKED: N/A
	TYPE:	CREDIT CARD	RECEIVED: 09/01/2017
	NAME:	LEONARD, KEVIN PO BOX 943 HUMBOLDT AZ 86329-0943 US	
	CARD NO:	XXXXXXXXXXXX5691	AUTH CODE: 040290
	NAME ON CARD:	KEVIN G LEONARD	
	EXPIRES:	05/2020	
	SIGNATURE:		

NOTICE!!

These documents have been scanned!

Do not place un-scanned documents beneath this notice!

Do not remove this notice from this file!

GPO Jacket No. 560-102
Print Order 61540
Rise Business Services, LLC
Job=AZ15 4/29/2019



Box Number= AZ15006



Claim Begin-End: AMC445344-AMC445344

2 Correspondence



AZ15006-12 AMC450400-AMC453366

FILE

RAM 3/6/19

AD 3/6/19

RES 3/7/19

MAR 07 2019

In Reply Refer To:
3800 (9200) RAM
AMC445344

CERTIFIED MAIL – RETURN RECEIPT REQUESTED 9214 8901 9403 8379 6596 41

NOTICE

KEVIN LEONARD	:	This Decision Affects Those Claims
PO BOX 943	:	Shown in the Block Below.
HUMBOLDT, AZ 86329-0943	:	

AMC445344
MULESHOE

Transfer(s) Not Processed

A conveyance document to transfer ownership of the mining claim(s) listed above was received by the Bureau of Land Management (BLM) Arizona State Office. The transfer(s) of ownership cannot be processed for the following reason(s):

1. Although your letter states that a death certificate was enclosed, we did not receive one.
2. The medical power of attorney enclosed is only for medical decisions and cannot be used as authority to transfer the claim. We require a document that shows who has authority to sign on behalf of the deceased, such as a will or court document appointing an executor or personal representative.
3. The Quit Claim deed is not signed or notarized. It should be signed by the person named as executor or personal representative, on behalf of the deceased and the signature must be notarized.
4. The fee to transfer a claim is \$15 per claim, per person being transferred to. In this case it is being transferred to 2 people, therefore an additional \$15 is required.

If appropriate, please submit a corrected conveyance document, required documents, or additional fees, within 30 days of your receipt of this notice. If the required information is not received within the 30-day timeframe, no further action will be taken, and the BLM will retain the non-refundable processing fees submitted.

If additional information is required, please contact Robert Mattson at 602-417-9565. Please include your AMC serial number(s) on all correspondence.

15/ Rick Selbach

Rick Selbach
Acting Deputy State Director
Lands, Minerals and Energy Division

9200:RMattson:x9565:dms:03/06/2019: AMC445344 Transfer Not Processed



United States Department of the Interior



BUREAU OF LAND MANAGEMENT
Arizona State Office
One North Central Avenue, Suite 800
Phoenix, Arizona 85004-4427
www.blm.gov/az/

MAR 07 2019

In Reply Refer To:
3800 (9200) RAM
AMC445344

CERTIFIED MAIL – RETURN RECEIPT REQUESTED 9214 8901 9403 8379 6596 41

NOTICE

KEVIN LEONARD	:	This Decision Affects Those Claims
PO BOX 943	:	Shown in the Block Below.
HUMBOLDT, AZ 86329-0943	:	

AMC445344
MULESHOE

Transfer(s) Not Processed

A conveyance document to transfer ownership of the mining claim(s) listed above was received by the Bureau of Land Management (BLM) Arizona State Office. The transfer(s) of ownership cannot be processed for the following reason(s):

1. Although your letter states that a death certificate was enclosed, we did not receive one.
2. The medical power of attorney enclosed is only for medical decisions and cannot be used as authority to transfer the claim. We require a document that shows who has authority to sign on behalf of the deceased, such as a will or court document appointing an executor or personal representative.
3. The Quit Claim deed is not signed or notarized. It should be signed by the person named as executor or personal representative, on behalf of the deceased and the signature must be notarized.
4. The fee to transfer a claim is \$15 per claim, per person being transferred to. In this case it is being transferred to 2 people, therefore an additional \$15 is required.

If appropriate, please submit a corrected conveyance document, required documents, or additional fees, within 30 days of your receipt of this notice. If the required information is not received within the 30-day timeframe, no further action will be taken, and the BLM will retain the non-refundable processing fees submitted.

If additional information is required, please contact Robert Mattson at 602-417-9565. Please include your AMC serial number(s) on all correspondence.



Rick Selbach
Acting Deputy State Director
Lands, Minerals and Energy Division



United States Department of the Interior



BUREAU OF LAND MANAGEMENT

Arizona State Office

One North Central Avenue, Suite 800

Phoenix, Arizona 85004-4427

www.blm.gov/az/

MAY 07 2018

In Reply Refer To:

3800 (9200) RM

AMC445344

CERTIFIED MAIL - RETURN RECEIPT REQUESTED No. 9214 8901 9403 8305 9547 72

DECISION

KEVIN LEONARD

PO BOX 943

HUMBOLDT, AZ 86329-0943

:
:
:

This Decision Affects Those Claims
Shown in the Block Below.

AMC445344

MULESHOE

No Rights Acquired on Portions of Lode Claim(s)

Pursuant to Title 43 Code of Federal Regulations 3832.1, this office received your notice(s) of location for recordation of mining claims. However, portions of the lode mining claim(s) listed above appear to lie within lands that are not open to location for the following reason:

The claim is partially located on land that is not open to location. The surface was reconveyed to the U.S. but the subsurface was retained by the grantor. Warranty Deed Reconveyed AZAR035916, dated November 15, 1967.

Therefore, although the claim(s) has/have been recorded, you have acquired no rights on any portion of the subject mining claim(s) that lie within these lands. Enclosed for reference is a copy of the Master Title Plat.

If additional information is required, please contact RéAnn Myers at 602-417-9413. Please include your AMC serial number(s) on all correspondence.

Michael J. Werner
for

Lucas Lucero

Deputy State Director

Lands, Minerals and Energy Division

Enclosure



Date Produced: 05/14/2018

ConnectSuite Inc.:

The following is the delivery information for Certified Mail™/RRE item number 9214 8901 9403 8305 9547 72. Our records indicate that this item was delivered on 05/09/2018 at 11:19 a.m. in HUMBOLDT, AZ 86329. The scanned image of the recipient information is provided below.

Signature of Recipient :

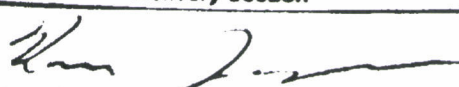
Delivery Section	
Signature	
Name	Kevin Lee

Address of Recipient :

Address	Box 943
---------	---------

Thank you for selecting the Postal Service for your mailing needs. If you require additional assistance, please contact your local post office or Postal Service representative.

Sincerely,
United States Postal Service

The customer reference number shown below is not validated or endorsed by the United States Postal Service. It is solely for customer use.

Customer Reference Number: C804511.4782441

NOTICE!!

These documents have been scanned!

Do not place un-scanned documents beneath this notice!

Do not remove this notice from this file!

GPO Jacket No. 560-102
Print Order 61540
Rise Business Services, LLC
Job=AZ15 4/29/2019



Box Number= AZ15006



Claim Begin-End: AMC445344-AMC445344

3 Transfers



AZ15006-12

AMC450400-AMC453366

445344

Dear BLM,

The following pages are an amended
Quitclaim Deed and additional payment
in reference to: 3800 (9200) RAM
AMC 445344

Thank You,

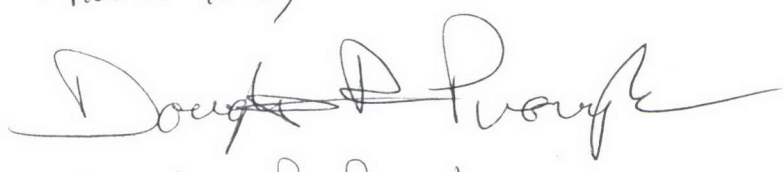

Douglas R. Prough
602 Dogwood Ave
Athens, PA 18810
570-423-0395

RECEIVED
BLM & BUREAU OF LAND MANAGEMENT
2019 MAR 26 P 1:55
PHOENIX, ARIZONA

ENTERED
MAR 29 2019
BY: RAM

As EXHIBIT A + have included copies of the original description and location paperwork as initially recorded by Kevin G. Leonard and posted on the ground on 9/1/2017. EXHIBIT "A" gives the exact description and location of the "MULESHOE" lode mining claim, AMC 445344.

Also included herein is the photocopy of the official Death Certificate of Kevin G. Leonard which was copied, stamped and returned to me in October of 2018. Box #20 on this certificate lists Shannon Prough, informant, and box #21 shows informant's relationship as Daughter proving that Shannon Prough has legal heirship of the mining claim rights belonging to the deceased.

I have included a check for the additional \$15.00 to record the second transferee as per the certified letter dated Mar 07, 2019, with reference #:

3800 (9200) RAM
AMC 445344

RECEIVED
BIRMINGHAM OFFICE
2019 MAR 26 P 1:55
PHOENIX, ARIZONA

Thank You,
Shannon Prough

Quitclaim Deed

RECEIVED
2019 MAR 26 P 1:55
PHOENIX, ARIZONA

RECORDING REQUESTED BY Douglas Ray Prough
AND WHEN RECORDED MAIL TO:

Douglas Ray Prough + Shannon Michelle Prough Grantee(s)
602 Dogwood Ave
Athens, PA 18810

Consideration: \$ _____

Property Transfer Tax: \$ _____

Assessor's Parcel No.: AMC 445344

PREPARED BY: Douglas R. Prough certifies herein that he or she has prepared this Deed.

Douglas R. Prough
Signature of Preparer

03/21/2019
Date of Preparation

Douglas R. Prough
Printed Name of Preparer

THIS QUITCLAIM DEED, executed on 03/21/2019 in the County of Yavapai, State of Arizona

by Grantor(s), Shannon Prough, (heir),
whose post office address is 602 Dogwood Ave, Athens, PA 18810,
to Grantee(s), Douglas Ray Prough + Shannon Michelle Prough,
whose post office address is 602 Dogwood Ave Athens, PA 18810,

WITNESSETH, that the said Grantor(s), Shannon Prough, (heir),
for good consideration and for the sum of - zero -

(\$ - 0 -) paid by the said Grantee(s), the receipt whereof is hereby acknowledged, does hereby remise, release and quitclaim unto the said Grantee(s) forever, all the right, title

#4409042

interest and claim which the said Grantor(s) have in and to the following described parcel of land, and improvements and appurtenances thereto in the County of Yavapai, State of Arizona and more specifically described as set forth in EXHIBIT "A" to this Quitclaim Deed, which is attached hereto and incorporated herein by reference.

IN WITNESS WHEREOF, the said Grantor(s) has signed and sealed these presents the day and year first above written. Signed, sealed and delivered in presence of:

GRANTOR(S):

Shannon Prough
Signature of Grantor

Shannon Prough
Print Name of Grantor

Tricia M Lantz
Signature of First Witness to Grantor(s)

Tricia M Lantz
Print Name of First Witness to Grantor(s)

Signature of Second Grantor (if applicable)

Print Name of Second Grantor (if applicable)

Signature of Second Witness to Grantor(s)

Print Name of Second Witness to Grantor(s)

RECEIVED
2019 MAR 29 PM 5:55
PHOENIX ARIZONA

GRANTEE(S):

Shannon Prough
Signature of Grantee

Shannon Prough
Print Name of Grantee

Tricia M Lantz
Signature of First Witness to Grantee(s)

Tricia M Lantz
Print Name of First Witness to Grantee(s)

Douglas R. Prough
Signature of Second Grantee (if applicable)

Douglas R. Prough
Print Name of Second Grantee (if applicable)

Tricia M Lantz
Signature of Second Witness to Grantee(s)

Tricia M Lantz
Print Name of Second Witness to Grantee(s)

NOTARY ACKNOWLEDGMENT

State of PA

County of Bradford

On 3/22/19, before me, Monty J Hughes, a notary public in and for said state, personally appeared, Shannon M. Prough

Douglas Ray Prough

who are known to me (or proved to me on the basis of satisfactory evidence) to be the persons whose names are subscribed to the within instrument and acknowledged to me that they executed the same in their authorized capacities, and that by their signatures on the instrument the persons, or the entity upon behalf of which the persons acted, executed the instrument.

WITNESS my hand and official seal.

[Signature]
Signature of Notary

Affiant Known _____ Produced ID X

Type of ID PA Dr License # 24354619 / 22274595

(Seal)

Commonwealth of Pennsylvania - Notary Seal
Monty J. Hughes, Notary Public
Bradford County
My commission expires July 29, 2020
Commission number 1075855
Member, Pennsylvania Association of Notaries

RECEIVED
2019 MAR 26 P 1:55
PHOENIX, ARIZONA

EXHIBIT "A"

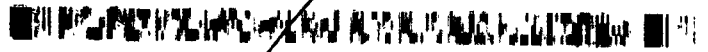

WHEN RECORDED
RETURN TO
KEVIN LEONARD
P O BOX 943
HUMBOLDT, AZ 86329

LOCATION NOTICE FOR LOSE MINING CLAIM

Amendment BLM Serial # _____

NOTICE IS HEREBY GIVEN that the MULTISHOT

location monument has been located

by KEVIN LEONARD whose current mailing

address is P O BOX 943

HUMBOLDT, AZ 86329

RECEIVED
BLM AZ STATE OFFICE
2018 OCT 25 P 2:13
PHOENIX, ARIZONA
BLM
Data
Stamp

The general course of this claim is WEST TO EAST and it is situated in YAVAPAI

County, Arizona. This claim is 1500 feet in length and 600 feet in width.

20.66 Total Claim Acreage. This claim runs from the location monument on which this location notice

is posted on the center line of the claim approximately 300 feet in a NORTH direction to the NORTH

end line and 1050 feet in a WEST direction to the WEST end line. This claim is marked by six

monuments, one at each corner, and one at the center of each end line of the claim.

The location monument on which this notice is posted is situated within Section 36 Township 13

N Range 1 W Gila Salt River Base and Meridian, Arizona and this claim encompasses portions

of the following quarter section(s), section(s), Township(s) and Range(s) NW 1/4 SECTION 36

TOWNSHIP 13N, RANGE 1W

Gila Salt River Base and Meridian, Arizona

The locality of this claim with reference to some natural object or permanent monument and additional information

if any, concerning its locality are as follows: THE NORTHWEST CORNER OF THE CLAIM IS

900 FEET DUE EAST OF THE NORTHWEST CORNER OF SECTION 36

The above information is shown on the attached map.

DATE: AND POSTED in the office this 1ST day of SEPTEMBER 2017

LOCATOR(s) AGENT

Print Name(s) KEVIN LEONARD

Signature(s)

RECEIVED
BLM AZ STATE OFFICE
2018 MAR 26 P 1:55
PHOENIX, ARIZONA

EXHIBIT "A" - cont.

~~BLM AZ STATE OFFICE~~

RECEIVED
BLM AZ STATE OFFICE
2018 OCT 25 P 2: 27
PHOENIX, ARIZONA

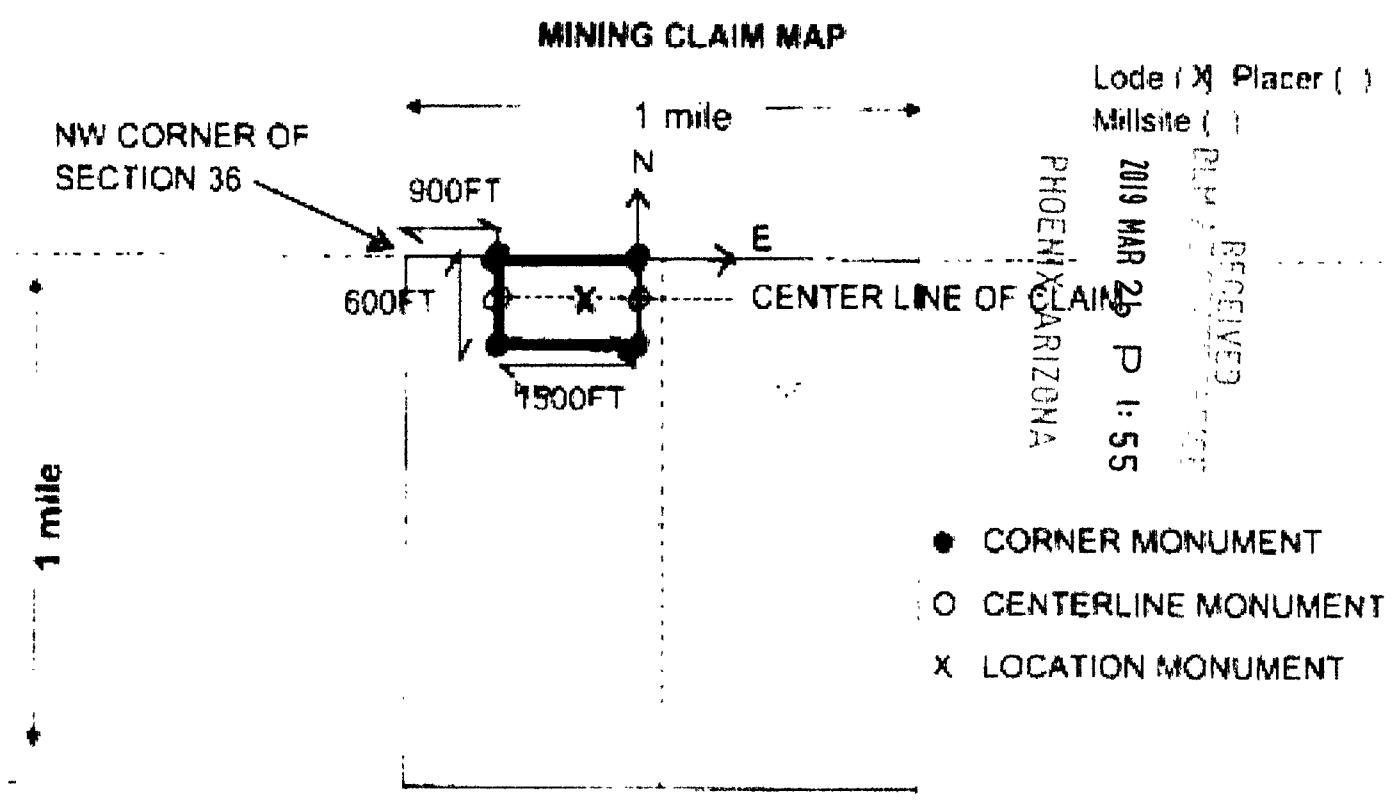

Scale 1" = 2000 feet
MULESHOE



1. The above map depicts the 36 mining claim, which is located in Section (s) 36, Township 13 N Range 1 W Gila and Salt River Base and Meridian, YAVAPAI County, Arizona. Total claim acreage is 20.66.

2. The type of corner and location monuments used are as follows: CAPPED PVC PIPE ON STEEL REBAR

3. The bearings and distances in degrees and feet between claim corners and to a public land survey monument are as depicted on the map.

4. If the claim is a placer or millsite claim with exterior limits conforming to local subdivisions of the public survey

STATE OF ARIZONA

CERTIFICATION OF VITAL RECORD

ORIGINAL
STATE COPY

STATE OF ARIZONA
DEPARTMENT OF HEALTH SERVICES-BUREAU OF VITAL RECORDS
CERTIFICATE OF DEATH

State File Number
102-2018-042089

1. DECEDENT'S LEGAL NAME (FIRST, MIDDLE, LAST, SUFFIX) KEVIN, GEORGE, LEONARD		2. AKA'S (IF ANY)		3. DATE OF DEATH 09/12/2018	
4. SEX MALE	5. SOCIAL SECURITY NUMBER 107-40-7671	6. DATE OF BIRTH 06/05/1947	7. AGE 71 YEARS		
8. CITY/TOWN, COUNTY AND ZIP OR LOCATION OF DEATH PHOENIX, MARICOPA, 85021					
9. PLACE OF DEATH (TYPE OF PLACE OF DEATH AND FACILITY NAME/ADDRESS) HOSPICE FACILITY - HOSPICE OF THE VALLEY - GARDINER HOME					
10. BIRTHPLACE (CITY AND STATE OR FOREIGN COUNTRY) WAVERLY, NEW YORK		11. MARITAL STATUS DIVORCED		12. NAME OF SURVIVING SPOUSE PRIOR TO FIRST MARRIAGE (FIRST, MIDDLE, LAST, SUFFIX) NOT LISTED	
13. DECEDENT'S USUAL RESIDENCE ADDRESS (STREET, CITY, COUNTY, STATE, ZIP) UNKNOWN, HUMBOLT, YAVAPAI, AZ					
14. DECEDENT'S HISPANIC ORIGIN(S) NO, NOT SPANISH/HISPANIC/LATINO		15. DECEDENT'S RACE(S) WHITE		16. EVER IN ARMED FORCES NO	
17. OCCUPATION MINER		18. FATHER'S NAME (FIRST, MIDDLE, LAST, SUFFIX) GEORGE, LEONARD			
19. MOTHER'S NAME PRIOR TO FIRST MARRIAGE (FIRST, MIDDLE, LAST, SUFFIX) ARLISS, DANIELS		20. INFORMANT'S NAME (FIRST, MIDDLE, LAST, SUFFIX) SHANNON, PROUGH			
21. RELATIONSHIP DAUGHTER					
22. INFORMANT'S MAILING ADDRESS 602 DOGWOOD AVENUE, ATHENS, PA, 18810					
23. NAME AND ADDRESS OF FUNERAL FACILITY OR RESPONSIBLE PERSON DAVID'S DESERT CHAPEL FUNERAL HOME 325 W YAVAPAI, WICKENBURG, AZ, 85390			24. FUNERAL DIRECTOR'S NAME OR RESPONSIBLE PERSON DAVID, POYNER		25. LICENSE NUMBER F0897
26. METHOD(S) OF DISPOSITION CREMATION		27. NAME AND LOCATION OF 1ST DISPOSITION FACILITY REGENCY MORTUARY & CREMATION INC., SUN CITY, AZ, US		28. NAME AND LOCATION OF 2ND DISPOSITION FACILITY	
MEDICAL CERTIFICATION SECTION CAUSE OF DEATH PART I					
29. A. IMMEDIATE CAUSE OF DEATH STAGE 4 LIVER CANCER, CELL TYPE UNKNOWN				30. APPROXIMATE INTERVAL UNKNOWN	
31. B. DUE TO OR AS A CONSEQUENCE OF: CIRRHOSIS OF THE LIVER				32. APPROXIMATE INTERVAL UNKNOWN	
33. C. DUE TO OR AS A CONSEQUENCE OF: REMOTE CHRONIC ALCOHOLIC ABUSE				34. APPROXIMATE INTERVAL YEARS	
35. D. DUE TO OR AS A CONSEQUENCE OF:				36. APPROXIMATE INTERVAL	
CAUSE OF DEATH PART II					
37. OTHER SIGNIFICANT CONDITIONS CONTRIBUTING TO THE DEATH BUT NOT RESULTING IN THE UNDERLYING CAUSE GIVEN IN PART I: SEPSIS WITH BACTEROIDES AND KLEBSIELLA, NON-TRAUMATIC; BILATERAL LOWER EXTREMITY NECROTIZING FASCIITIS, NON-TRAUMATIC		38. INJURY? NO	39. INJURY AT WORK?	40. MANNER OF DEATH NATURAL DEATH	
		41. TIME OF DEATH 21:49	42. WAS AN AUTOPSY PERFORMED? NO	43. WERE AUTOPSY FINDINGS AVAILABLE TO COMPLETE THE CAUSE OF DEATH?	
CAUSE AND MANNER CERTIFICATION					
44. NAME OF PERSON COMPLETING CAUSE OF DEATH AMY, MCLEAN		45. DATE CERTIFIED 09/14/2018			
46. CERTIFIER'S ADDRESS 1522 W MYRTLE AVENUE, PHOENIX, AZ, 85021					

RECEIVED
 PHOENIX, ARIZONA
 2018 OCT 25 P 2:21
 BLMAT STATE OFFICE

Date Registered: 09/17/2018

Date Issued: 09/19/2018

VS-49 Rev. 12/2017



J1145495

This is a true certification of the facts on file with the Arizona Department of Health Services, Bureau of Vital Records, PHOENIX, ARIZONA.
Revised 07/2016

Krystal Colburn
**KRYSTAL COLBURN
ASSISTANT STATE REGISTRAR**

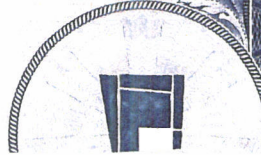

Douglas and Shannon Prough
602 Dogwood Ave
Athens, PA 18810



RECEIVED
BLM AZ STATE OFFICE
2019 MAR 26 P 1:50
PHOENIX, ARIZONA

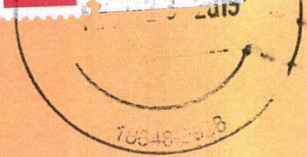

Bureau of Land Management
Arizona State Office
One North Central Avenue, Suite 800
Phoenix, Arizona 85004-4427

United States Department of the Interior
Bureau of Land Management
 DIV OF LANDS, MINRLS & ENERGY
 ONE N CENTRAL AVE
 PHOENIX, AZ 85004 -4427
 Phone: 602-417-9200

Receipt

No: 4409042

Transaction #: 4527789	
Date of Transaction: 03/27/2019	
CUSTOMER:	
DOUGLAS PROUGH 602 DOGWOOD AVE ATHENS,PA 18810-1909 US	

LINE #	QTY	DESCRIPTION	REMARKS	UNIT PRICE	TOTAL
1	1.00	LOCATABLE MINERALS / MINING CLAIMS- NOT NEW-UNADJUD,ONE AUTH NO. ONLY / MINING CLAIM MONEY RECEIVED CASES: AMC445344/\$15.00	TRF/1	- n/a -	15.00
TOTAL:					\$15.00

PAYMENT INFORMATION			
1	AMOUNT:	15.00	POSTMARKED: N/A
	TYPE:	CHECK	RECEIVED: 03/26/2019
	CHECK NO:	6031	
	NAME:	PROUGH, DOUGLAS 602 DOGWOOD AVE ATHENS PA 18810-1909 US	

REMARKS

This receipt was generated by the automated BLM Collections and Billing System and is a paper representation of a portion of the official electronic record contained therein.

RECEIVED
BLM AZ STATE OFFICE

2018 OCT 25 P 2: 14

PHOENIX, ARIZONA

COPY

Need
- Death Certificate
- #15 additional
- Will

Quitclaim Deed

RECORDING REQUESTED BY Douglas Ray Prough

AND WHEN RECORDED MAIL TO:

Douglas Ray Prough + Shannon Michelle Prough, Grantee(s)
602 Dogwood Ave
Athens, PA 18810

Consideration: \$

Property Transfer Tax: \$

Assessor's Parcel No.: AMC 445344

PREPARED BY: Douglas R. Prough certifies herein that he or she has prepared this Deed.

Douglas R. Prough
Signature of Preparer

10/15/2018
Date of Preparation

Douglas Ray Prough
Printed Name of Preparer

THIS QUITCLAIM DEED, executed on 10/15/2018 in the County of Yavapai, State of Arizona

by Grantor(s), Kevin G. Leonard - deceased
whose post office address is P.O. Box 943 Humboldt, Arizona 86329
to Grantee(s), Douglas Ray Prough + Shannon Michelle Prough
whose post office address is 602 Dogwood Ave Athens, PA 18810

WITNESSETH, that the said Grantor(s), Kevin G. Leonard - deceased,
for good consideration and for the sum of - zero -
(\$ - 0 -) paid by the said Grantee(s), the receipt whereof is hereby acknowledged,
does hereby remise, release and quitclaim unto the said Grantee(s) forever, all the right, title

4393041

I have included as EXHIBIT "A" copies of the original description and location paperwork as initially recorded by Kevin G. Leonard and posted on the ground on 9/1/2017. EXHIBIT "A" gives the exact description and location of the "Muleshoe" lode mining claim, AMC-445344.

I have also included with this request an official death certificate from the state of Arizona and a photocopy of the living will Mr. Kevin Leonard signed thirteen days before his passing... and a check for ~~Ten~~ ^{Fifteen} dollars.

Thank You,
Douglas Prough
570-423-0395

Shannon Prough
570-423-0396

RECEIVED
ELM AZ STATE OFFICE
2018 OCT 25 P 2:27
PHOENIX, ARIZONA

EXHIBIT A



WHEN RECORDED
RETURN TO
KEVIN LEONARD
P O BOX 943
HUMBOLDT, AZ 86329

LOCATION NOTICE FOR LODE MINING CLAIM

Amendment BLM Serial # _____

NOTICE IS HEREBY GIVEN that the **MULE SHOES**

lode mining claim is being located

by **KEVIN LEONARD**

whose address is

address is **P O BOX 943
HUMBOLDT, AZ 86329**

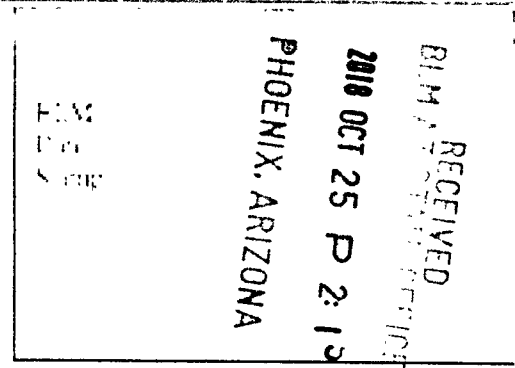

The general course of this claim is **WEST TO EAST** and it is situated in **YAVAPAI**

County, Arizona. This claim is **1500** feet in length and **600** feet in width.

20 66 Total Claim Acreage. This claim runs from the location monument of which this location notice is posted on the center line of the claim approximately **300** feet in a **NORTH** direction to the **NORTH** end line at **1050** feet in a **WEST** direction to the **WEST** end line. This claim is marked by six monuments placed at the corners and one at the center of each end line of the claim.

The location monument to which this notice is posted is situated within the **36** Township **13**

N Range **1** **W** of the Salt River Base and Meridian, Arizona and this claim is in the general portion of the following quarter section (section), Township(s) and Range(s) **NW 1/4 SECTION 36
TOWNSHIP 13N, RANGE 1W**

Gila Salt River Base and Meridian, Arizona.

The locality of this claim with reference to some natural object or permanent monument and additional information concerning its locality are as follows: **THE NORTHWEST CORNER OF THE CLAIM IS 900 FEET DUE EAST OF THE NORTHWEST CORNER OF SECTION 36.**

The above information is shown on the attached map.
WITNESSED AND PUBLISHED in the presence of the **1ST** day of **SEPTEMBER** 20**17**

LOCATOR(s) AGENT

Print Name of **KEVIN LEONARD**

Signature

RECEIVED
BLM ARIZONA STATE OFFICE

2018 OCT 25 P 2: 27

PHOENIX, ARIZONA

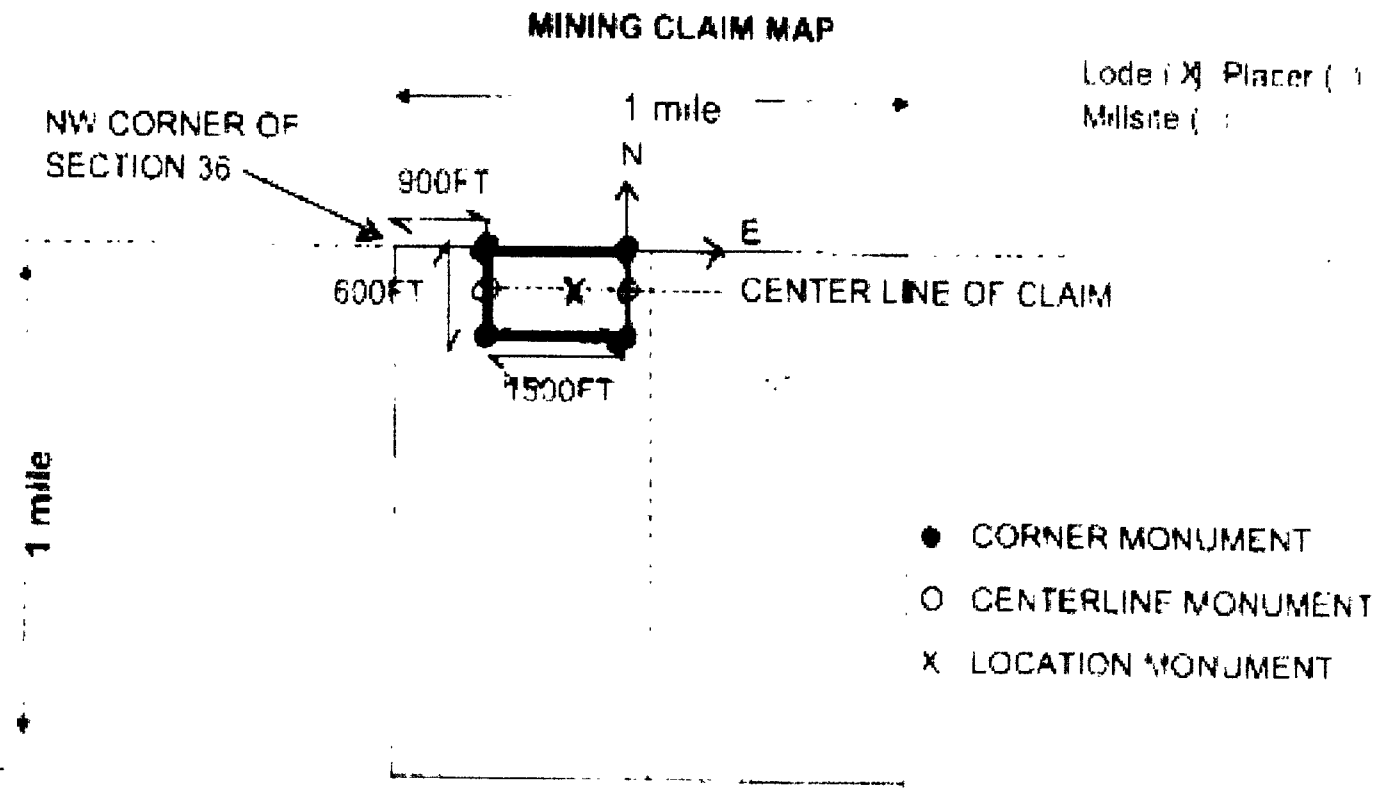

Scale 1" = 2000 feet
MULESHOE

1. The above map depicts the 36 mining claim, which is located in Section (s) 36, Township 13 N, Range 1 W, YAVAPAI County, Arizona. Total claim acreage is 20.66

2. The type of corner and location monuments used are as follows CAPPED PVC PIPE ON STEEL REBAR

3. The bearings and distances in degrees and feet between claim corners and to a public land survey monument are as depicted on the map.

4. If the claim is a placer or millsite claim with exterior limits conforming to legal subdivisions of the public survey, provide a legal description of the claim N/A

RECEIVED
**HEALTH CARE (MEDICAL) POWER OF ATTORNEY
WITH MENTAL HEALTH AUTHORITY**

2018 OCT 25 P 2: 15

It is important to choose someone to make healthcare decisions for you when you cannot. **Tell the person (agent) you choose what you would want.** The person you choose has the right to make any decision to ensure that your wishes are honored. If you **DO NOT** choose someone to make decisions for you, write **NONE** in the line for the agent's name.

I, Kevin G Leonard, as principal, designate

Shannon Prough (daughter) as my agent for all matters relating to my health (including mental health) and including, without limitation, full power to give or refuse consent to all medical, surgical, hospital and related health care. This power of attorney is effective on my inability to make or communicate health care decisions. All of my agent's actions under this power during any period when I am unable to make or communicate health care decisions or when there is uncertainty whether I am dead or alive have the same effect on my heirs, devisees and personal representatives as if I were alive, competent and acting for myself.

X By initialing here, I specifically consent to giving my agent the power to admit me to an inpatient or partial psychiatric hospitalization program if ordered by my physician.

2 By initialing here, this Health Care Directive including Mental Health Care Power of Attorney may not be revoked if I am incapacitated.

Print agent ADDRESS and PHONE:

602 Dogwood Ave Athens, Pa 18810 570-423-0396

If my agent is unwilling or unable to serve or continue to serve, I hereby appoint:

Loree Daniels (friend) 775-815-2497, Prescott Valley AZ as my agent

Print alternate agent ADDRESS and PHONE:

I intend for my agent to be treated as I would regarding the use and disclosure of my individually identifiable health information or other medical records. This release authority applies to any information governed by the Health Insurance Portability and Accountability Act of 1996 (aka HIPAA), 42 USC 1420D and 45 CFR 160-164.

SIGN HERE for the Health Care (Medical) Power of Attorney and/or the Health Care Directive forms

Please ask one person to witness your signature who is not related to you or financially connected to you or your estate.

Signature [Signature] Date 8/30/18

The above named person is personally known to me, and I believe him/her to be of sound mind and to have completed this document voluntarily. I am at least 18 years old, not related to him/her by blood, marriage or adoption, and not an agent named in this document. I am not to my knowledge a beneficiary of his/her will or any codicil, and I have no claim against his/her estate. I am not directly involved in his/her health care.

Witness [Signature] Date 8/30/18

This document may be notarized instead of witnessed.

On this _____ day of _____, in the year of _____, personally appeared before me the person signing, known by me to be the person who completed this document and acknowledged it as his/her free act and deed. IN WITNESS THEREOF, I have set my hand and affixed my official seal in the County of _____, State of _____, on the date written above.

Notary Public _____

FOR MORE INFORMATION CONTACT HEALTH CARE DECISIONS, (602) 222-2229 OR WWW.HCDECISIONS.ORG

Doug + Shannon Prough
602 Dogwood Ave
Athens, PA 18810



50.
Mining

BLM
Phoenix District Office
21605 North 7th Avenue
Phoenix, AZ 85027-2929

PHOENIX, ARIZONA

2010 OCT 25 P 2:14

RECEIVED
BLM STATE OFFICE

United States Department of the Interior
Bureau of Land Management
 DIV OF LANDS, MINRLS & ENERGY
 ONE N CENTRAL AVE
 PHOENIX, AZ 85004 -4427
 Phone: 602-417-9200

Receipt

No: 4292041

Transaction #: 4408138	
Date of Transaction: 10/26/2018	
CUSTOMER:	
DOUGLAS PROUGH 602 DOGWOOD AVE ATHENS, PA 18810-1909 US	

LINE #	QTY	DESCRIPTION	REMARKS	UNIT PRICE	TOTAL
1	1.00	LOCATABLE MINERALS / MINING CLAIMS- NOT NEW-UNADJUD, ONE AUTH NO. ONLY / MINING CLAIM MONEY RECEIVED CASES: AMC445344/\$15.00	TRF/1	- n/a -	15.00
TOTAL:					\$15.00

PAYMENT INFORMATION			
1	AMOUNT:	15.00	POSTMARKED: N/A
	TYPE:	CHECK	RECEIVED: 10/25/2018
	CHECK NO:	6002	
	NAME:	PROUGH, DOUGLAS 602 DOGWOOD AVE ATHENS PA 18810-1909 US	

REMARKS

This receipt was generated by the automated BLM Collections and Billing System and is a paper representation of a portion of the official electronic record contained therein.

NOTICE!!

These documents have been scanned!

Do not place un-scanned documents beneath this notice!

Do not remove this notice from this file!

GPO Jacket No. 560-102
Print Order 61540
Rise Business Services, LLC
Job=AZ15 4/29/2019



Box Number= AZ15006



Claim Begin-End: AMC445344-AMC445344

4 Annual Filings



AZ15006-12 AMC450400-AMC453366

UNITED STATES
DEPARTMENT OF THE INTERIOR
BUREAU OF LAND MANAGEMENT

MAINTENANCE FEE WAIVER CERTIFICATION

FORM APPROVED
OMB NO. 1004-0114
Expires: January 31, 2020

SEE INSTRUCTIONS ON PAGE 2

419
[Handwritten initials]

445344

- This small miner waiver is filed for the assessment year beginning on September 1, 2019 and ending on September 1, 2020
- The undersigned and all related parties owned ten or fewer mining claims, mill, or tunnel sites located and maintained on Federal lands in the United States of America on September 1, 2019.
- The undersigned have performed the assessment work required by law for each mining claim listed prior to filing this waiver and understand that by filing this form, the undersigned must file an affidavit of assessment work with the Bureau of Land Management (BLM) by the December 30th following the filing of this waiver.
- The undersigned understand that if the assessment work obligation has not yet come due under 30 U.S.C. 28 (for those claims in their first assessment year only), a notice of intent to hold reciting this condition must be recorded by the December 30th following the filing of this waiver.
- The undersigned understand that mill and tunnel sites may also be listed on this waiver and be waived from payment of the maintenance fee, and that a notice of intent to hold for these sites is required to be filed with the BLM by the December 30th following the filing of this waiver.
- The undersigned understand and acknowledge that pursuant to 43 U.S.C. 1212 and 18 U.S.C. 1001, the filing or recording of a false, fictitious, or fraudulent document with the BLM may result in a fine of up to \$250,000, a prison term not to exceed five years, or both.
- The mining claims, mill or tunnel sites for which this waiver from payment of the maintenance fees is requested are:

CLAIM OR SITE NAME	BLM RECORDATION SERIAL NUMBER
1. <u>MULESHOE CLAIM</u> ✓	<u>AMC 445344</u>
2.	
3.	
4.	
5.	
6.	
7.	
8.	
9.	
10.	

RECEIVED
BLM AZ STATE OFFICE
2019 AUG 29 P 2:56
PHOENIX, ARIZONA

The owner(s) (claimants) of the above mining claims and sites are:

Shannon Prough
(Owner's Name - Please Print)
602 Dogwood Ave
(Owner's Mailing Address)

Shannon Prough
(Owner's Signature)
Athens Pa 18810
(City) (State) (Zip Code)

Douglas R. Prough
(Owner's Name - Please Print)
602 Dogwood Ave
(Owner's Mailing Address)

Douglas R. Prough
(Owner's Signature)
Athens PA 18810
(City) (State) (Zip Code)

(Owner's Name - Please Print)

(Owner's Mailing Address)

(Owner's Signature)

(City) (State) (Zip Code)

(Continued on page 2)

ENTERED
BY: [Signature]

[Handwritten initials]

Amc 445344

When Recorded Return Document to:

Douglas R. Prough
Shannon M. Prough
602 Dogwood Ave
Athens PA 18810

Check here if this is a change of address.

Telephone: 570-423-0395 / 570-423-0396

E-mail address: ona1ot@yahoo.com

AFFIDAVIT OF PERFORMANCE OF ANNUAL WORK

1. State of Arizona, County of Yavapai ss:

2. I (Name) Douglas R. Prough

3. Reside at (Address) 602 Dogwood Ave.

City Athens County Bradford

State PA Zip 18810 being duly sworn, depose and say that I am a citizen of the United States, more than eighteen years of age, and that all of the facts set forth in this affidavit, subject to the provisions and penalties of 18 U.S.C. 1001 pertaining to the filing of false, fictitious, or fraudulent statements with the United States, are true and correct according to the best of my knowledge, information and belief.

4. Owner's name and address (If not shown in Items 1-3 above). _____

5. That I am personally acquainted with the mining claim(s). The work and improvements were made by and at the expense of the owner(s) of said claim(s). Said contiguous group of claims, listed on this document, are situated in the

_____ (optional) Mining District; Yavapai County, Arizona.

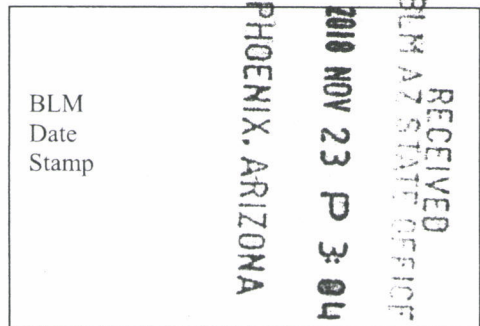

Line No.	AMC NUMBER	CLAIM/SITE NAME	COUNTY RECORDER DATA (If available)	TWP	RNG	SEC
1	445344	Mule shoe		13	1w	36
2						
3						
4						
5						
6						

Form: MCF108
Revised July 2014
Page 1 of 2

#4318649

DEC 19 2018

AD

RECEIVED
BLM AZ STATE OFFICE
2018 NOV 23 P 3:04
PHOENIX, ARIZONA
BLM
Date
Stamp

7						
8						
9						
10						

6. That between the dates starting at 12 o'clock noon on September 1, 20 17 and ending at 12 o'clock noon on September 1, 20 18 at least \$ 100.00 dollars worth of work and improvements were done and performed upon said claim(s) or upon one or more of a contiguous group of claims for the benefit of all, wholly or partly outside of a contiguous group of claims for the benefit of all, not including the location work.

7. That the following persons were employed to perform the work and improvements described herein: Previous Owner - Kevin G. Leonard - Deceased

8. That the work and improvements performed were: Cleaning inside mine, Clearing brush around entrance, cleaning trail to mine.

9. Dated: 11/19/2018 Signature: Douglas R Prough

SUBSCRIBED AND SWORN TO before me, a Notary Public, this 19 day of Nov 2018

By: Douglas R Prough

Notary Public _____
My Commission Expires 07/29/20

Commonwealth of Pennsylvania - Notary Seal
Monty J. Hughes, Notary Public
Bradford County
My commission expires July 29, 2020
Commission number 1075855
Member, Pennsylvania Association of Notaries

Bureau of Land Management
Arizona State Office
www.blm.gov/az

No. of Claims: _____ x \$10 = _____
Check No.: _____ Init. _____
Receipt No.: _____
For BLM Use Only

BLM,

I'm sorry, --- I'm very new to all of this. I sent an affidavit of work performed that I printed from your website. Included, I sent a check for \$10.00 as stated on the form. Two days later I saw on your website that the filing fee had gone to \$15.00. Please accept this check for \$5.00 as the balance paid. Mining claim information is as follows:

"MULESHOE" lode mining claim

AMC 445344

Owners:

Douglas + Shannon Prough

602 Dogwood Ave

Athens, PA 18810

PHOENIX, ARIZONA

2010 NOV 21 P 3:17

RECEIVED
BLM AZ STATE OFFICE

Thank You !!

To whom it may concern,

The previous owner of mining claim AMC 445344, Kevin G. Leonard / Deceased, had the work he completed listed on one of these forms but didn't make it to a notary before his passing. After his passing I visited the claim and am convinced that the listed work had been performed by Mr. Leonard.

Thank You,
Douglas Prugh
570-423-0395

RECEIVED
BLM AZ STATE OFFICE
2018 NOV 23 P 3:02
PHOENIX, ARIZONA

Doug → Shannon Prough
602 Dogwood Ave
Athens, PA 18810

LEHIGH VALLEY PA 180

21 NOV 2018 PM 4 L



RECEIVED
BLM AZ STATE OFFICE

2018 NOV 27 P 3:16

PHOENIX, ARIZONA

Bureau of Land Management
Arizona state office
One North Central Avenue, Suite 800
Phoenix, AZ 85004-4427

85004-442700



11/21/18
Dough Prough 12:30 PM
445344

Mule Shoe

Mailed \$10.00 on 11/19
Saw later it should have
been \$15.00. Mailed
\$5.00 Today 11/21

waiting for \$5-
me CHR

Douglas R. Prough
Shannon M. Prough
602 Dogwood Ave
Athens, PA 18810



RECEIVED
BLM AZ STATE OFFICE

2018 NOV 23 P 3:04

PHOENIX, ARIZONA

Bureau of Land Management
Arizona State Office
One North Central Avenue, Suite 800
Phoenix, Arizona 85004-4427



United States Department of the Interior
Bureau of Land Management
 DIV OF LANDS, MINRLS & ENERGY
 ONE N CENTRAL AVE
 PHOENIX, AZ 85004 -4427
 Phone: 602-417-9200

Receipt

No: 4318649

Transaction #: 4435144	
Date of Transaction: 11/28/2018	
CUSTOMER:	
DOUGLAS PROUGH 602 DOGWOOD AVE ATHENS,PA 18810-1909 US	

LINE #	QTY	DESCRIPTION	REMARKS	UNIT PRICE	TOTAL
1	1.00	LOCATABLE MINERALS / MINING CLAIMS- NOT NEW-UNADJUD,ONE AUTH NO. ONLY / MINING CLAIM MONEY RECEIVED CASES: AMC445344/\$15.00	POL 2018/1	- n/a -	15.00
TOTAL:					\$15.00

PAYMENT INFORMATION					
1	AMOUNT:	10.00	POSTMARKED:	N/A	
	TYPE:	CHECK	RECEIVED:	11/27/2018	
	CHECK NO:	6004			
	NAME:	PROUGH, DOUGLAS 602 DOGWOOD AVE ATHENS PA 18810-1909 US			
2	AMOUNT:	5.00	POSTMARKED:	N/A	
	TYPE:	CHECK	RECEIVED:	11/27/2018	
	CHECK NO:	6005			
	NAME:	PROUGH, DOUGLAS 602 DOGWOOD AVE ATHENS PA 18810-1909 US			

REMARKS

This receipt was generated by the automated BLM Collections and Billing System and is a paper representation of a portion of the official electronic record contained therein.

UNITED STATES
DEPARTMENT OF THE INTERIOR
BUREAU OF LAND MANAGEMENT
MAINTENANCE FEE WAIVER CERTIFICATION

500

AMC 445344
PER
FORM APPROVED
OMB NO. 1004-0114
Expires: January 31, 2020

SEE INSTRUCTIONS ON PAGE 2

- This small miner waiver is filed for the assessment year beginning on September 1, 2018 and ending on September 1, 2019
- The undersigned and all related parties owned ten or fewer mining claims, mill, or tunnel sites located and maintained on Federal lands in the United States of America on September 1, 2018
- The undersigned have performed the assessment work required by law for each mining claim listed prior to filing this waiver and understand that by filing this form, the undersigned must file an affidavit of assessment work with the Bureau of Land Management (BLM) by the December 30th following the filing of this waiver.
- The undersigned understand that if the assessment work obligation has not yet come due under 30 U.S.C. 28 (for those claims in their first assessment year only), a notice of intent to hold reciting this condition must be recorded by the December 30th following the filing of this waiver.
- The undersigned understand that mill and tunnel sites may also be listed on this waiver and be waived from payment of the maintenance fee, and that a notice of intent to hold for these sites is required to be filed with the BLM by the December 30th following the filing of this waiver.
- The undersigned understand and acknowledge that pursuant to 43 U.S.C. 1212 and 18 U.S.C. 1001, the filing or recording of a false, fictitious, or fraudulent document with the BLM may result in a fine of up to \$250,000, a prison term not to exceed five years, or both.
- The mining claims, mill or tunnel sites for which this waiver from payment of the maintenance fees is requested are:

CLAIM OR SITE NAME	BLM RECORDATION SERIAL NUMBER
1. MULLESHOE MINE	AMC 445344 { 913 }
2.	
3.	
4.	
5.	
6.	
7.	
8.	
9.	
10.	

The owner(s) (claimants) of the above mining claims and sites are:

KEVIN LEONARD
(Owner's Name - Please Print)

P.O. Box 943
(Owner's Mailing Address)

HUMBOLT
(City)

AZ 86329
(State) (Zip Code)

(Owner's Name - Please Print)

(Owner's Mailing Address)

(City)

(State) (Zip Code)

(Owner's Name - Please Print)

(Owner's Mailing Address)

(City)

(State) (Zip Code)

(Owner's Name - Please Print)

(Owner's Mailing Address)

(City)

(State) (Zip Code)

(Owner's Name - Please Print)

(Owner's Mailing Address)

(City)

(State) (Zip Code)

BY: _____

RECEIVED OFFICE
PHOENIX, ARIZONA
2018 AUG 31 A 10:21
BLM AZ STATE OFFICE

483
ENTERED
SEP 10 2018
BY: _____

rwv

(Owner's Name - Please Print)	(Owner's Signature)		
(Owner's Mailing Address)	(City)	(State)	(Zip Code)
(Owner's Name - Please Print)	(Owner's Signature)		
(Owner's Mailing Address)	(City)	(State)	(Zip Code)
(Owner's Name - Please Print)	(Owner's Signature)		
(Owner's Mailing Address)	(City)	(State)	(Zip Code)
(Owner's Name - Please Print)	(Owner's Signature)		
(Owner's Mailing Address)	(City)	(State)	(Zip Code)

18 U.S.C. 1001 and 43 U.S.C. 1212 make it a crime for any person knowingly and willfully to make to any department or agency of the United States any false, fictitious or fraudulent statements or representations as to any matter within its jurisdiction

INSTRUCTIONS

1. This certification is made under the provisions of 43 U.S.C. § 1744 and 30 U.S.C. §28-28k and the regulations thereunder (43 CFR Part 3830)
2. The claimant(s) must fill in the dates in paragraph 1 for the beginning and ending of the assessment year for which this waiver is sought.
3. The claimant(s) must fill in the date in paragraph 2 for the beginning of the assessment year for which this waiver is sought
4. All claim and site names and BLM serial numbers must be listed for the mining claims, mill sites, and tunnel sites for which the waiver is sought.
5. All owners of the mining claims, mill sites, and tunnel sites and their addresses must be given.
6. This waiver form must be signed by all the claimants or their designated agent, in original form. If an agent is designated, a notarized designation of agent, signed by all of the claimants with proper address given, must be submitted with this waiver.
7. This form must be filed no later than September 1st for the upcoming assessment year in the BLM State Office where the mining claims or sites are recorded, or the waiver cannot be granted by the BLM. (Example: To obtain a waiver for the assessment year 2012, which begins on September 1, 2011, you must qualify for and file for a waiver no later than September 1, 2011, in the proper BLM State Office.)
8. For all mining claims which require assessment work, you must record an affidavit of labor on or before the December 30th immediately following the filing of this waiver. For all other mining claims or sites waived, you must record a notice of intent to hold on or before the December 30th immediately following the filing of this waiver.
9. Mill and tunnel sites may also be listed on this waiver and be waived from payment of the maintenance fee. A notice of intent to hold for these sites is required to be filed by the December 30th following the filing of this waiver.

FOR OFFICIAL USE ONLY

NOTICES

The Privacy Act and 43 CFR 2.223(d) require that you be furnished the following information in connection with the information requested by this form.

AUTHORITY: 30 U.S.C. 28f and 43 CFR part 3835 permit collection of the information requested by this form.

PRINCIPAL PURPOSE: The BLM will use the information you provide to verify that the owner(s) (claimants(s)) of a mining claim has/have complied with 30 U.S.C. 28f and 43 CFR part 3835 and is/are entitled to perform assessment work in lieu of paying the maintenance fee for the mining claims listed on this form.

ROUTINE USES: The BLM will only disclose this information in accordance with the provisions at 43 CFR 2.231(b) and (c).

EFFECT OF NOT PROVIDING INFORMATION: Disclosure of the requested information is required by 30 U.S.C. 28f and 43 CFR part 3835 for those claimants qualified to request the small miner waiver allowed. Failure to submit all the requested information or to complete this form will delay the BLM's processing of the form and may preclude the BLM's acceptance of the maintenance fee waiver request, which may result in forfeiture of the mining claim or site by the claimant.

The Paperwork Reduction Act requires us to inform you that:

The BLM collects this information to determine whether or not you are qualified for waiver of maintenance fees.

Submission of the requested information is necessary to obtain or retain a benefit.

You do not have to respond to this or any other Federal agency-sponsored information collection unless it displays a currently valid OMB control number.

BURDEN HOURS STATEMENT: Public reporting burden for this form is estimated to average 20 minutes per response, including the time for reviewing instructions, gathering and maintaining data, and completing and reviewing the form. You may submit comments regarding the burden estimate or any other aspect of this form to: U.S. Department of the Interior, Bureau of Land Management (1004-0114), Bureau Information Collection Clearance Officer (WO-630), Mail Stop 401 LS, 1849 C St., N.W., Washington, D.C. 20240.

RECEIVED
PIMA STATE OFFICE
2018 AUG 31 A 10: 21
PHOENIX, ARIZONA

NOTICE!!

These documents have been scanned!

Do not place un-scanned documents beneath this notice!

Do not remove this notice from this file!

GPO Jacket No. 560-102
Print Order 61540
Rise Business Services, LLC
Job=AZ15 4/29/2019



Box Number= AZ15006



Claim Begin-End: AMC445344-AMC445344

5 Miscellaneous



AZ15006-12 AMC450400-AMC453366

**NO
DOCUMENTS
FOUND**

NO DOCUMENTS FOUND
NO DOCUMENTS FOUND

NOTICE!!

These documents have been scanned!

Do not place un-scanned documents beneath this notice!

Do not remove this notice from this file!

GPO Jacket No. 560-102
Print Order 61540
Rise Business Services, LLC
Job=AZ15 4/29/2019



Box Number= AZ15006



Claim Begin-End: AMC445344-AMC445344

6 Location Notices-Amendments and Supporting Documents



AZ15006-12 AMC450400-AMC453366

Mining Claim Status Report

Data Entered: 9/6/17 Rm

MTP Checked By: EG
GEO Checked By: EG

LEAD SERIAL NUMBER: AMC 445344 thru AMC

NUMBER OF CLAIMS & TYPE:

 1 LODE
 PLACER
 ASSOCIATION PLACER
 MILL SITE
 TUNNEL SITE

CHARGES:

Processing Fee @ \$20 = \$ 20
Location Fee @ \$37 = \$ 37
Maintenance Fee @ \$155 = \$ 155
Add'l Maint Fee for Assoc Placer = \$
SUBTOTAL \$
Other Fees \$
Other Fees \$
TOTAL \$

TOTAL ACREAGE: Per Claim
(Placer Only)

NUMBER OF LOCATORS: 1

DOCUMENTS RECEIVED VIA: Over-the-Counter Mail TIMELY FILED: Yes No

LEGAL DESCRIPTION: T 13N R 1W SEC 36
T R SEC
T R SEC
T R SEC
T R SEC

BLM FOREST SERVICE SUBJ TO PL 359: Yes No
WILDERNESS AREA

SPLIT ESTATE: N/A SX PX OTHER
SRHA Was proper Notice filed if located on SHRA Land? Yes No

RECONVEYED MINERALS ON BLM LAND REQUIRE OPENING ORDER FROM 1944 TO 1993:

Open to Entry On N/A

COMMENTS/STATUS: VOID PARTIALLY VOID PVT MINERALS WITHDRAWN LANDS
OTHER

AMC445344

Claimant acknowledges that portions of the following claim(s) site(s) may be void or voidable.

Printed Name of Claimant Signature of Claimant

*****FINAL ADJUDICATION*****

DATE 9/25/2018 INITIALS Rm



WHEN RECORDED
RETURN TO:
KEVIN LEONARD
P.O. BOX 943
HUMBOLDT, AZ 86329

LOCATION NOTICE FOR LODE MINING CLAIM

Amendment BLM Serial # _____

NOTICE IS HEREBY GIVEN that the MULESHOE
_____ lode mining claim has been located
by KEVIN LEONARD whose current mailing
address is P.O. BOX 943
HUMBOLDT, AZ 86329

RECEIVED
BLM AZ STATE OFFICE
2017 SEP - 1 A 11:00
PHOENIX, ARIZONA
BLM
Date
Stamp

The general course of this claim is WEST TO EAST and it is situated in YAVAPAI

County, Arizona. This claim is 1500 feet in length and 600 feet in width.

20.66 Total Claim Acreage. This claim runs from the location monument on which this location notice
is posted on the centerline of the claim approximately 300 feet in a NORTH direction to the NORTH
end line and 1050 feet in a WEST direction to the WEST end line. This claim is marked by six
monuments, one at each corner and one at the center of each end line of the claim.

The location monument on which this notice is posted is situated within Section 36, Township 13
N, Range 1 W, Gila Salt River Base and Meridian, Arizona and this claim encompasses portions
of the following quarter section(s), section(s), Township(s) and Range(s) NW 1/4, SECTION 36
TOWNSHIP 13N, RANGE 1W

Gila Salt River Base and Meridian, Arizona.

The locality of this claim with reference to some natural object or permanent monument and additional information
(if any) concerning its locality are as follows: THE NORTHWEST CORNER OF THE CLAIM IS
900 FEET DUE EAST OF THE NORTHWEST CORNER OF SECTION 36.

_____ The above information is shown on the attached map.

DATED AND POSTED on the ground this 1ST day of SEPTEMBER, 2017.

LOCATOR(s) AGENT

Print Name(s) KEVIN LEONARD

Signature(s)

AMC445344

MINING CLAIM MAP

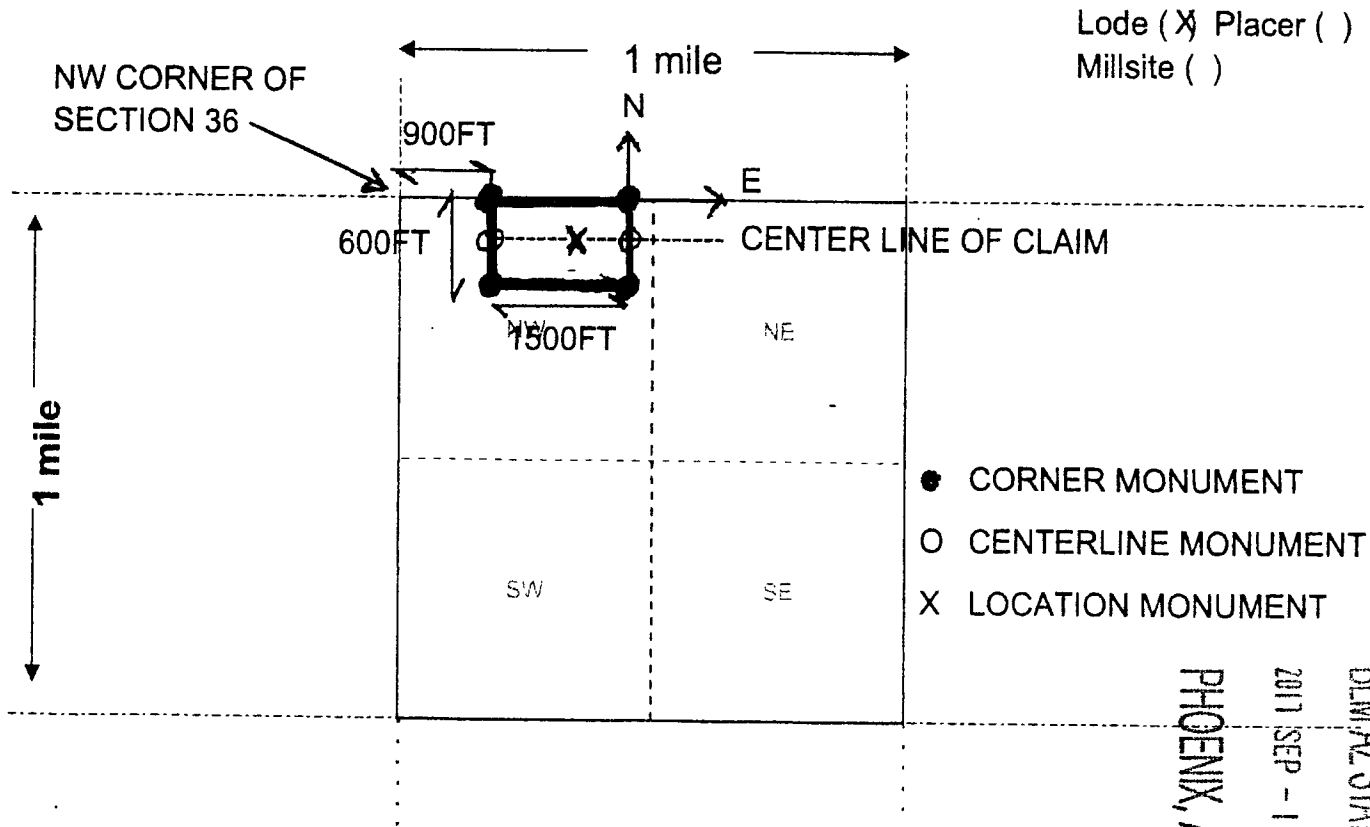

RECEIVED
 BLM AZ STATE OFFICE
 2011 SEP - 1 A 11:00
 PHOENIX, ARIZONA
 AMC 445344

Scale: 1" = 2000 feet

1. The above map depicts the MULESHOE mining claim, which is located in Section (s) 36, Township 13 N, Range 1 W, Gila and Salt River Base and Meridian, YAVAPAI County, Arizona. Total claim acreage is 20.66

2. The type of corner and location monuments used are as follows: CAPPED PVC PIPE ON STEEL REBAR

3. The bearings and distances in degrees and feet between claim corners and to a public land survey monument are as depicted on the map.

4. If the claim is a placer or millsite claim with exterior limits conforming to legal subdivisions of the public survey, provide a legal description of the claim N/A

STATE OF ARIZONA, County of Yavapai--ss.

I do hereby certify that the within instrument was filed and recorded at the request of FRANK C. BAKER, TITLE INS. CO. on November 12 A.D., 1967 at 11:00 o'clock A.M. Book 111 Official Records Page 221-222 (Official), Records of Yavapai County, Arizona.

WITNESS my hand and official seal the day and year first above written.

FRANK C. BAKER, County Recorder.
By /s/ Frank Schridder, Deputy

RECEIVED
LAND OFFICE
BUREAU OF LAND MANAGEMENT
FEB 14 1968

Serial Number: Arizona 035916
Base Accepted: February 12, 1968

PHOENIX, ARIZONA FRANK BAKER, made this 15th day of November

1967, between Norman C. McLeod, Jr., husband of Jean McLeod, dealing with his sole and separate property, a resident of Prescott, Arizona, Grantor, and the United States of America, Grantee,

WITNESSETH: That the Grantor, for and in consideration of an exchange of land pursuant to 16 U.S.C. 405, 406, as amended, whereby he will receive certain national forest land which does not exceed in value the land herein conveyed, does by these presents, grant, bargain, sell and convey unto the Grantee, and its assigns, the following described land which is situate in Yavapai County, Arizona, and contains 230.471 acres of land, more or less:

The First Intention Division lode mining claim designated by the Surveyor General as lot 48, U.S. No. 76; the Salena lode mining claim designated by the Surveyor General as lot 41, U.S. No. 65; the Sunstock, Starlight, Peartons, Jug O'Y, Summit, Clinger and Aladdin lode mining claims as designated by the Surveyor General on U.S. No. 1949; the Jimmie lode mining claim as designated by the Surveyor General on U.S. No. 1950; and the Gurr lode mining claim as designated by the Surveyor General on U.S. No. 2007, all in Sections 25 and 26, T. 13 N., R. 1 W. (unsurveyed), GMM.

The Sunstock, Republic No. 2, India, and Dennis No. 1 lode mining claims, and all of the Republic No. 1 lode mining claim, except that portion lying outside the Prescott National Forest now specifically described as:

Commencing at Corner No. 2 of the Republic No. 1 which is the point of beginning; thence North 40° 20' East 500 feet to Corner No. 3 of the Republic No. 1 lode mining claim; thence South 00° 20' West 200.3 feet to a point on the West line of Section 25, T. 13 N., R. 1 W., GMM, which section line is the boundary of the Prescott National Forest; thence due South 107.3 feet; thence North 00° 20' East along line 1-2 of the Republic No. 1, 700 feet to Corner No. 2 of the Republic No. 1 lode mining claim, which is the point of beginning.

As designated by the Surveyor General on U.S. No. 1772, all in Section 26, T. 13 N., R. 1 W. (unsurveyed), GMM.

Before to execution of recording, this deed was approved and certified to by the Bureau of Land Management, Phoenix, Arizona.

5/11/67
2605
42440
Clayton H. ...

SUBJECT TO:

1. The reservations contained in Patent from the United States of America, reading as follows:

"FIRST: That the premises hereby granted, with the exception of the surface, may be entered by the proprietor of any other vein, lode or ledge, the top or apex of which lies outside of the boundary of said granted premises, unless the same in its dip be found to penetrate, intersect, or extend into said premises, for the purpose of extracting and removing the ore from such other vein, lode or ledge.

"SECOND: That the premises hereby granted shall be held subject to any vested and reserved water rights to ditches and reservoirs used in connection with such water rights as may be recognized and acknowledged by the local customs, laws, and decisions of the courts, and there is reserved from the lands hereby granted, a right of way thereon for ditches or canals constructed by the authority of the United States.

"THIRD: That in the absence of necessary legislation by Congress, the legislature of Arizona, may provide rules for working the mining claim or premises hereby granted, involving assessments, drainage, and other necessary means to its complete development."

2. A reservation in Grantor of all minerals, subject to the Conditions, Rules and Regulations to Govern Exercise of Mineral Rights Reserved in Conveyances to the United States as promulgated in 38 C.F.R. 251.15, and shown on the sheet which is attached hereto and made a part hereof.

TO HAVE AND TO HOLD THE SAME, together with all the tenements, hereditaments, and appurtenances therunto belonging or in any way appertaining, to the said Grantee, and its assigns, forever. The Grantor, for himself, his heirs, executors, administrators and assigns, does hereby covenant and agree with the Grantee, and its assigns, that he is well seized in fee with title to the lands and premises hereby granted and conveyed and has good right to bargain and sell said lands in the manner and form set forth; that the same are free of all encumbrances; and that the above bargained and granted premises in the quiet and peaceable possession of the Grantee, and its assigns, against all persons lawfully claiming, or to claim, the whole or any part thereof, the Grantor will warrant and defend.

*Accompanying
Revenue Stamps
Affixed Here*

Serial Number: Arizona 035910
Date Accepted: February 12, 1968

IN WITNESS WHEREOF, the Grantor has hereunto set his hand on
the above written date.

Ed Norman C. MacLeod, Jr.
Ed Norman C. MacLeod, Jr.

ASSURANCE

COPY OF Original }
COPY OF Yours } ss.

On this 15th day of November, 1967, before me,
the undersigned officer, personally appeared Ed Norman C. MacLeod, Jr.
and acknowledged that he subscribed his name to the foregoing
instrument for the consideration and purposes therein contained.

IN WITNESS WHEREOF, I hereunto set my hand and official seal.

Notary Public and
Affidavit Office

Ed Norman C. MacLeod, Jr.
Ed Norman C. MacLeod, Jr.

My commission expires 12/12/67

UNITED STATES DEPARTMENT OF AGRICULTURE
FOREST SERVICE

Serial No: Arizona 035916
Base Accepted: Feb. 12, 1968

CONDITIONS, RULES AND REGULATIONS TO GOVERN EXERCISE OF MINERAL RIGHTS
RESERVED IN CONVEYANCES TO THE UNITED STATES

Code of Federal Regulations - Title 36 - Chapter II - Section 251.15

(a) Except as otherwise provided in paragraphs (b) and (c) of this section, in conveyances of lands to the United States under authorized programs of the Forest Service, where owners reserve the right to enter upon the conveyed lands and to prospect for, mine and remove minerals, oil, gas, or other inorganic substances, said reservations shall be subject to the following conditions, rules and regulations which shall be expressed in and made a part of the deed of conveyance to the United States and such reservations shall be exercised thereunder and in obedience thereto:

(1) Whoever undertakes to exercise the reserved rights shall give prior written notice to the Forest Service and shall submit satisfactory evidence of authority to exercise such rights. Only so much of the surface of the lands shall be occupied, used, or disturbed as is necessary in bona fide prospecting for, drilling, mining (including the milling or concentration of ores), and removal of the reserved minerals, oil, gas, or other inorganic substances.

(2)(i) None of the lands in which minerals are reserved shall be so used, occupied, or disturbed as to preclude their full use for authorized programs of the Forest Service until the record owner of the reserved rights, or the successors, assigns, or lessees thereof, shall have applied for and received a permit authorizing such use, occupancy, or disturbance of those specifically described parts of the lands as may reasonably be necessary to exercise of the reserved rights.

(ii) Said permit shall be issued upon agreement as to conditions necessary to protect the interest of the United States including such conditions deemed necessary to provide for the safety of the public and other users of the land, and upon initial payment of the annual fee, which shall be at the rate of \$2 per acre or fraction of acre included in the permit.

(iii) The permit shall also provide that the record owner of the reserved right or the successors, assigns, or lessees thereof, will repair or replace any improvements damaged or destroyed by the mining operations and restore the land to a condition safe and reasonably serviceable for authorized programs of the Forest Service, and shall provide for a bond in sufficient amount as determined necessary by the Forest Service to guarantee such repair, replacement or restoration.

(iv) Failure to comply with the terms and conditions of the aforesaid permit shall be cause for termination of all rights to use, occupy, or disturb the surface of the lands covered thereby, but in event of such termination a new permit shall be issued upon application when the causes for termination of the preceding permit have been satisfactorily remedied and the United States reimbursed for any resultant damage to it.

(3) All structures, other improvements, and materials shall be removed from the lands within one year after date of termination of the aforementioned permit. Should the holder of the permit fail to do so within the specified time, the Forest Service may remove, destroy or otherwise dispose of said structures, other improvements, and materials at the permittee's expense, or in lieu thereof, may upon written notice to the permittee, assume title thereto in the name of the United States.

(4) Timber and/or young growth cut or destroyed in connection with exercise of the reserved right shall be paid for at rates determined by the Forest

Service to be fair and equitable for comparable timber and/or young growth in the locality. All slash resulting from cutting or destruction of timber or young growth shall be disposed of as required by the Forest Service.

(5) In the prospecting for, mining, and removal of reserved minerals, oil, gas, or other inorganic substances all reasonable provisions shall be made for the disposal of tailings, dumpage, and other deleterious materials or substances in such manner as to prevent obstruction, pollution, or deterioration of water resources.

(6) Nothing herein contained shall be construed to exempt operators or the mining operations from any requirements of applicable State laws nor from compliance with or conformity to any requirements of any law which later may be enacted and which otherwise would be applicable.

(7) While any activities and/or operations incident to the exercise of the reserved rights are in progress, the operators, contractors, subcontractors, and any employees thereof shall use due diligence in the prevention and suppression of fires, and shall comply with all rules and regulations applicable to the land.

(b) The conditions, rules and regulations set forth in subparagraphs (1) through (7) of paragraph (a) of this section shall not apply to reservations contained in conveyances of lands to the United States under the Act of March 3, 1928, as amended (43 Stat. 1133, 64 Stat. 82; 16 U.S.C. 555).

(c) In cases where a State, or an agency, or a political subdivision thereof, reserves minerals, oil, gas, or other inorganic substances, in the conveyance of land to the United States under authorized programs of the Forest Service and there are provisions in the laws of such State or in conditions, rules and regulations promulgated by such State, agency or political subdivision thereof, which the Chief, Forest Service, determines are adequate to protect the interest of the United States in the event of the exercise of such reservation, the Chief, Forest Service, is hereby authorized, in his discretion, to subject the exercise of the reservation to such statutory provisions or such conditions, rules and regulations in lieu of the conditions, rules and regulations set forth in subparagraphs (1) through (7) of paragraph (a) of this section. In that event, such statutory provisions or such conditions, rules and regulations shall be expressed in and made a part of the deed of conveyance to the United States and the reservation shall be exercised thereunder and in obedience thereto.

All regulations heretofore issued by the Secretary of Agriculture to govern the exercise of mineral rights reserved in conveyances of lands to the United States under authorized programs of the Forest Service shall continue to be effective in the cases to which they are applicable, but are hereby superseded as to mineral rights hereafter reserved in conveyances under such programs.

(30 Stat. 35, as amended, 16 U.S.C. 551. Interprets or applies 36 Stat. 961, as amended, 16 U.S.C. 513-519, 42 Stat. 465, as amended, 16 U.S.C. 485, 486, and 50 Stat. 525, as amended, 7 U.S.C. 1011)

Signed at Washington, D.C., on April 30, 1968.

(8) ORVILLE L. FREEMAN,
Secretary.

STATE OF ARIZONA, County of Yavapai--ss. 9263

I do hereby certify that the within instrument was executed and recorded at the request of A. L. Bauer on July 25 A.D., 1966 at 10:00 o'clock A M. Book 404 Official Records Page 182-114-111, Records of Yavapai County, Arizona.

WITNESS my hand and official seal the day and year first above written.

FRANK C. BAUER, County Recorder
By /s/ Pearl E. Strider, Deputy

Serial Number: Arizona 035333
Base Accepted: October 13, 1966

WARRANTY DEED

THIS INSTRUMENT, made this 25 day of July, 1966, between MARGARET I. MORRIS, a single woman, of Prescott, Arizona, Grantor, and the UNITED STATES OF AMERICA, Grantee,

WITNESSETH: That the Grantor, for and in consideration of an exchange of lands pursuant to 16 U.S.C. 485, 486, as amended, whereby she will receive certain national forest land which does not exceed in value the land herein conveyed, does by these presents, grant, bargain, sell and convey unto the Grantee, and its assigns, the following described land which is situate in Yavapai County, Arizona, and contains 661.63 acres, more or less:

That portion of Lot 39 (Independence Mine Lode) situate in Section 25, T. 13 N., R. 1 W., described as follows: Beginning at a point common to the line between Townships 13 North and Ranges 1 East and 1 West and the Northern boundary of the Bettie Lode (M.S. 3989), hereafter known as the point of beginning; thence South 73° 58' West 96.0 feet to a point on the Northern boundary of the Bettie Lode; thence North 22° 29' West 582.2 feet to corner No. 1 of the Independence Mine (Lot 38); thence North 67° 20' East 322.2 feet to a point on the line common to Townships 13 North, Ranges 1 East and 1 West; thence South 609.8 feet along the Township line to the point of beginning.

That portion of M.S. 3989 (Vidette and Bettie Lodes) situate in Section 25, T. 13 N., R. 1 W., G&SRM, described as follows: Beginning at the South quarter corner of Section 36, Township 13 North, Range 1 West; thence North 14° 13' 45" East 6284.4 feet to corner No. 1 of Bettie Lode (M.S. 3989); thence North 19° 59' West 147.5 feet, hereafter known as the point of beginning; thence North 71° 32' East 1198.7 feet to the line common to Townships 13 North, Ranges 1 East and 1 West; thence North along the Township line a distance of 173.4 feet; thence South 73° 58' West 1182.2 feet to corner No. 4 of the Ticonderoga Lode (Lot 45); thence South 63° 25' West 1400.5 feet to corner No. 3 of the Ticonderoga Lode; thence North 26° 52' West 299.4 feet; thence South 75° 35' West 1.4 feet; thence South 26° 18' East 317.5 feet to a point on the North boundary of the First Extension of the Dividend Lode (Lot 40); thence North 71° 30' East 1318.7 feet to the point of beginning.

Price
was of
received

Handwritten signature/initials

33
1966

Lot 45 (Ticonderoga Lode); M.S. 1522 (Lelan Lode);
M.S. 1963 (Dona Anna Lode); M.S. 3983 (Contention
and Leland Extension Lodes), all in Secs. 25 and 36,
T. 13 N., R. 1 W., G&SRM.

The South half of the Northwest quarter (S $\frac{1}{2}$ N $\frac{1}{4}$) and
the Southwest quarter (SW $\frac{1}{4}$) of Section 29; and the
South half (S $\frac{1}{2}$) of Section 33, all in T. 16 N.,
R. 4 W., G&SRM.

SUBJECT TO:

1. A right to use spring waters as disclosed by an Agreement dated October 1, 1958, and recorded February 8, 1961, at page 414, Book 210, of Official Records, Yavapai County. (Affects South half of Sec. 33, T. 16 N., R. 4 W.)
2. Reservations, exceptions, covenants contained in instrument dated January 23, 1953, recorded in Book 12 of Official Records, pages 219-221.

TO HAVE AND TO HOLD THE SAME, together with all appurtenances, hereditaments, and appurtenances thereunto belonging or in any wise appertaining, to the said Grantee, and its assigns, forever. The Grantor, for herself, her heirs, executors, administrators and assigns, does hereby covenant and agree with the Grantee, and its assigns, that she is well seized in fee with title to the lands and premises hereby granted and conveyed and has good right to bargain and sell said lands in the manner and form set forth; that the same are free of all encumbrances; and that the above bargained and granted premises in the quiet and peaceable possession of the Grantee, and its assigns, against all persons lawfully claiming, or to claim, the whole or any part thereof, the Grantor will warrant and defend.

IN WITNESS WHEREOF, the Grantor has hereunto set her hand on the above written date.

1st Margaret J. Morris
Margaret J. Morris

33
1966

Serial Number: Arizona 035333
Base Accepted: October 13, 1966

ACKNOWLEDGMENT

STATE OF Arizona }
COUNTY OF Yavapai } ss.

On this 20 day of July, 1966, before me,
the undersigned officer, personally appeared Margaret T. Harris
and acknowledged that she subscribed her name to the foregoing
instrument for the consideration and purposes therein contained.

IN WITNESS WHEREOF, I hereunto set my hand and official seal.

/SEAL/

1st Thelma Collins
Notary Public

My commission expires: September 15, 1967

BLM

U.S. DEPARTMENT OF THE INTERIOR *PRIVATE CLAIMS*
BUREAU OF LAND MANAGEMENT General Land Office Records

[Home](#) |
 [Search Documents](#) |
 [Reference Center](#) |
 [Support](#) |
 [Shopping Cart](#)

[Search Documents](#) |
 [Results List](#) |
 [CDI Details](#)

CDI Doc ID: 76664 |
 Document Type: Warranty Deed |
 Admin State: Arizona |
 Geographic State: Arizona

[CDI Details](#) |
 [CDI Image](#) |
 [Related Documents](#)

Names On Document

Title	Name
Admin Mgt Entity	Usa

Miscellaneous Information

Geographic Name:	---
Authority:	Ex-Fs, General Ex Act [March 20, 1922] (042 Stat. 0465)
BLM Serial Nr:	AZAR 0035333 01
Metes/Bounds:	No
LR-2000 Doc ID:	10131966
Counties:	Yavapai

U.S. Commodities

All Minerals Lcs --- Reserved
 All Surf. Rights U.S.Lcs --- Reserved

Document Activities

Activity Type	Date	Comments
Deed Signed	10/13/1966	

Land Descriptions

State	Meridian	Twp - Rng	Section	Aliquots	Survey #	Survey Type	County
AZ	Gila-Salt River Mer	013.0N - 001.0W	025	NESW N½SE SWSE	124	MS	Yavapai
AZ	Gila-Salt River Mer	013.0N - 001.0W	025	S½SW NESW SWSE	1522	MS	Yavapai
AZ	Gila-Salt River Mer	013.0N - 001.0W	025	SWNE NESW N½SE	1963	MS	Yavapai
AZ	Gila-Salt River Mer	013.0N - 001.0W	025	S½SW NESW W½SE	3988	MS	Yavapai
AZ	Gila-Salt River Mer	013.0N - 001.0W	025	SE	3989	MS	Yavapai
AZ	Gila-Salt River Mer	013.0N - 001.0W	025	NESE	76	MS	Yavapai

[USA.GOV](#) |
 [No Fear Act](#) |
 [DOI](#) |
 [Disclaimer](#) |
 [About BLM](#) |
 [Notices](#) |
 [Get Adobe Reader®](#)
[Privacy Policy](#) |
 [FOIA](#) |
 [Kids Policy](#) |
 [Contact Us](#) |
 [Accessibility](#) |
 [Site Map](#) |
 [Home](#)

DEPARTMENT OF INTERIOR
BUREAU OF LAND MANAGEMENT

Input Parameters for Geographic Report with Land

System Id = CR

Admin State = AZ

Geo State =

Casetype Begins With

Case Disp Txt = AUTHORIZED, CANCELLED, EXPIRED, PENDING, REJECTED, RELINQUISHED, VOID, WITHDRAWN

Mer Twp Rng =

Section =

Mtrs = 14 0130N 0010W 036, 14 0130N 0010W 999

Commodity =

Commodity Txt =

Pending Org =

Pend Org Decode =

Total Rows Returned: 1

RUN TIME: 10:54 AM

UNITED STATES DEPARTMENT OF INTERIOR
BUREAU OF LAND MANAGEMENT
GEOGRAPHIC REPORT WITH LAND
Sorted by Serial Number

RUN DATE: 09/01/2017
Page 1 of 1

Serial Number: AZPHX 0086681
Total Case Acres: 59.470

<u>Casetype</u>	<u>Case Disp</u>				<u>Sect</u>	<u>Sur Typ</u>	<u>Sur Num</u>	<u>Suff</u>	<u>Subdivision</u>	<u>Act Pend</u>
289100	AUTHORIZED	14	0130N	0010W	036	FF		1	S2S2;	

TOWNSHIP 13 NORTH RANGE 1 WEST OF THE GILA AND SALT RIVER MERIDIAN, ARIZONA

YAVAPAI COUNTY

STATUS OF PUBLIC DOMAIN
LAND AND MINERAL TITLES

INDEX TO SEGREGATED TRACTS	
RESURVEY	ORIGINAL SURVEY
TRACT NO	T R SEC SUBDIVISION
37	13N 1W 6 LOT 3
38	13N 1W 33 W1/2NW1/4SW1/4NE1/4
	13N 1W 33 W1/2SW1/4SW1/4NE1/4
	13N 1W 33 SE1/4NW1/4SW1/4NE1/4
	13N 1W 33 LOT 7

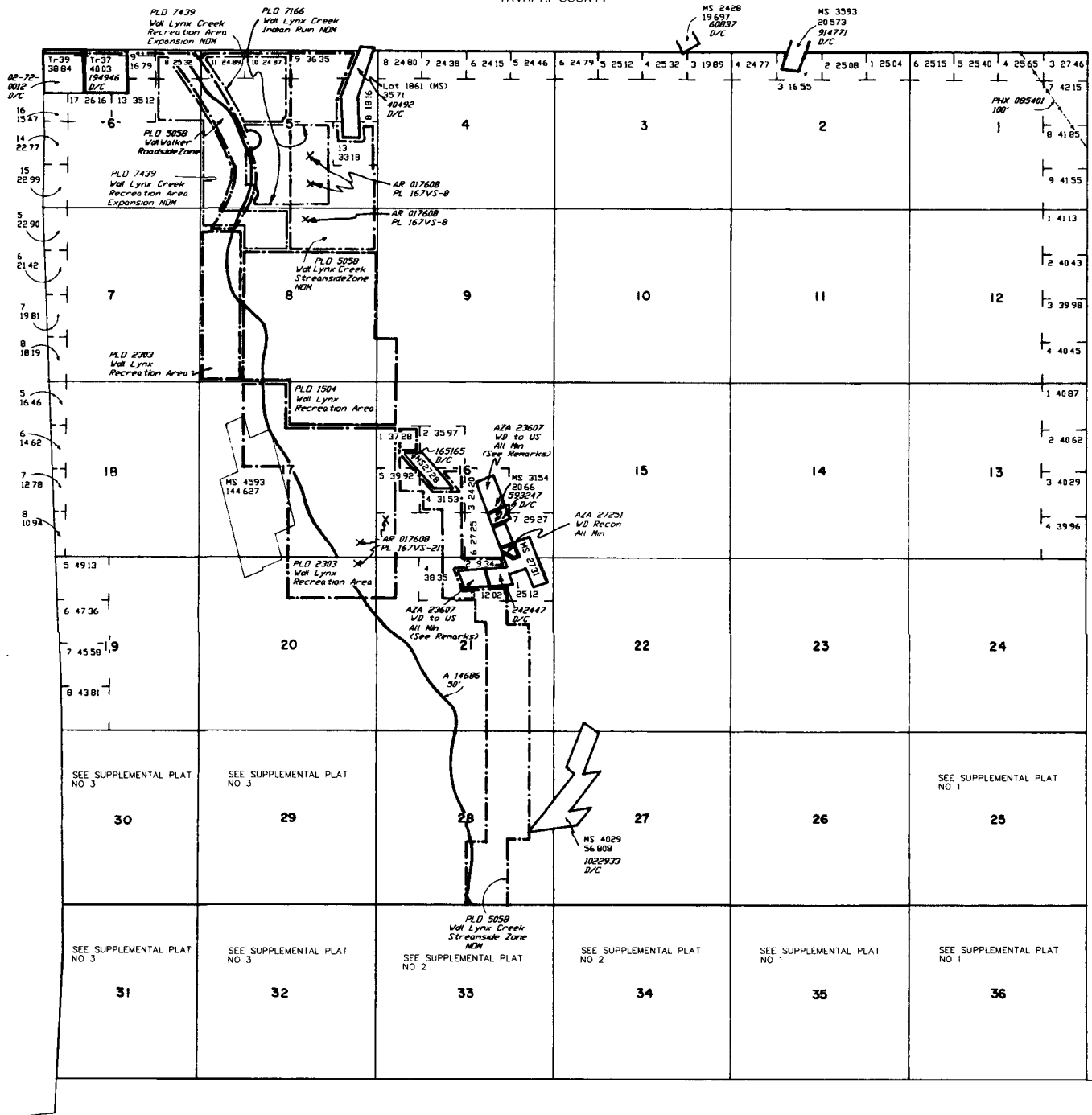

FOR ORDERS AFFECTING DISPOSAL OR USE OF UNIDENTIFIED LANDS WITHDRAWN FOR CLASSIFICATION, MINERALS, WATER AND/OR OTHER PUBLIC PURPOSES, REFER TO INDEX OF MISCELLANEOUS DOCUMENTS

DIST NO 2

All Tr included in Vol Prescott NF Proc 6 10/21/1899

All Tr included in Determination Area PL 167 3/18/1957 AR 017608

O Inpr 248 1/29/1936 Vol WP 9 (AR-6) includes All Lands lying within 50' of center line of Trans Line, Secs 30, 31, 32

Secs 30, 31 - Lot Acreage is not correct, due to inaccurate Mineral Surveys Resurveys pending

MDS 225 NE
226 NW
227 SW
228 SE
229 SE

A 8480 PL 359 within Sec 36

AZA 23607 WD to US All including Road Esmt within MS 2734 M&B (Re Pat No 242447) MS 3154 M&B (Re Pat No 593247)

AZA 30012PT WD to US All including Road Esmt within MS 2728 M&B (Re Pat No 165165)

Lot 34 27'22"N
Long 112 18'30"W

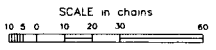

WARNING STATEMENT
This plot is the Bureau's Record of Title, and should be used only as a graphic display of the landowner survey data. Records herein do not reflect title changes which may have been effected by lateral movements of rivers or other bodies of water. Refer to the cadastral survey for official survey information.

CURRENT TO	MM	T	R
2-2-2004	PV	13 N	1 W



TOWNSHIP 13 NORTH RANGE 1 WEST OF THE GILA AND SALT RIVER MERIDIAN, ARIZONA

YAVAPAI COUNTY

STATUS OF PUBLIC DOMAIN
LAND AND MINERAL TITLES

**MTP
SUPPL SECS 25,35,36**

INDEX TO SEGREGATED TRACTS				
RESURVEY TRACT NO	ORIGINAL SURVEY			SUBDIVISION
	T	R	SEC	

*YELLOW HIGHLIGHT -
PORTION OPEN TO
MINING.*

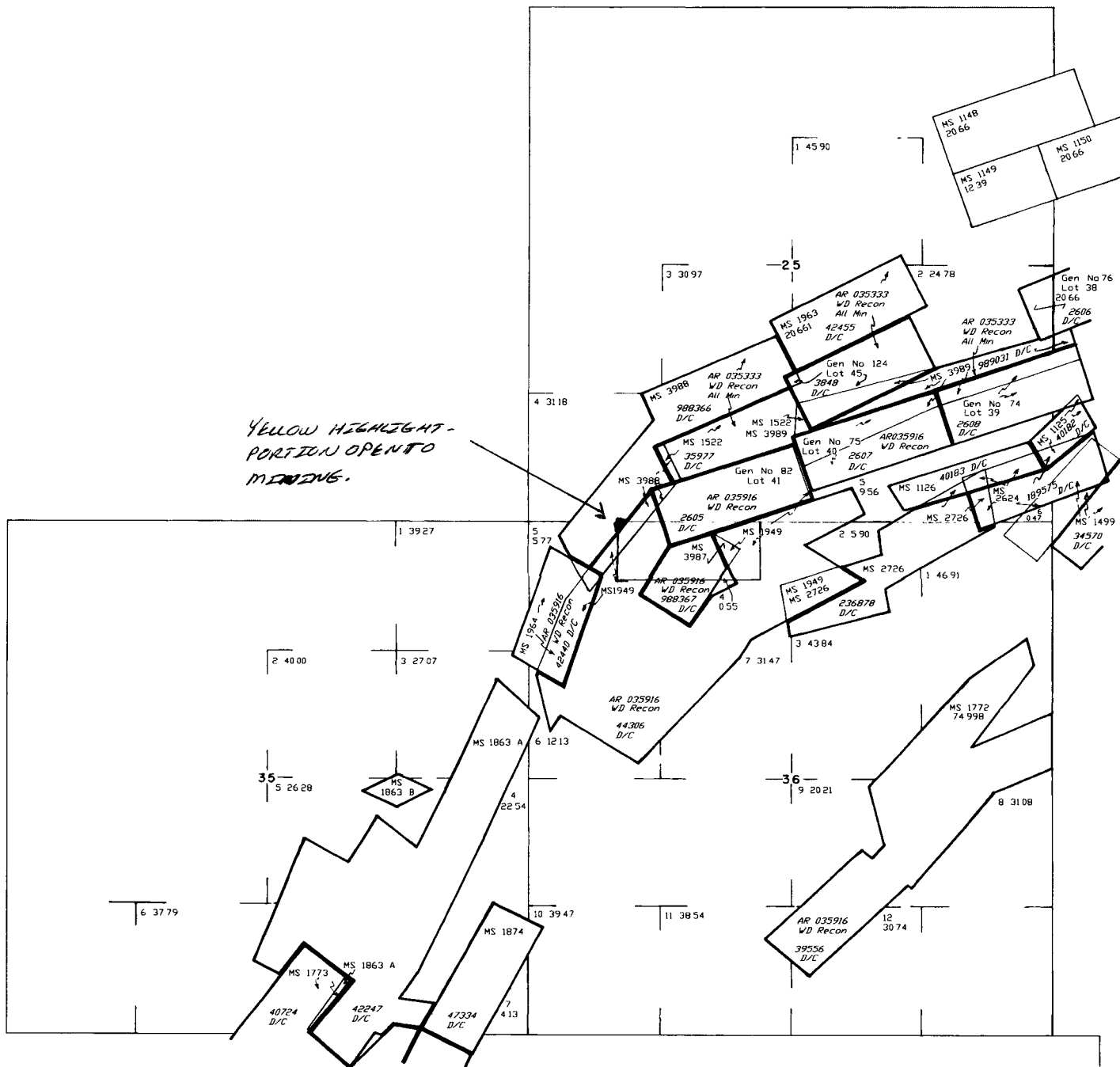

FOR ORDERS AFFECTING DISPOSAL OR USE OF
UNIDENTIFIED LANDS WITHDRAWN FOR CLASSIFICATION,
MINERALS, WATER AND/OR OTHER PUBLIC PURPOSES,
REFER TO INDEX OF MISCELLANEOUS DOCUMENTS

DIST NO 2

All Tr included in Wdl Prescott NF Prac 6 10/21/1899

All Tr included in Determination Area Pl 167 3/18/1957
AR D17608

MDS 228 SE

229 SE

A 8460 Pl 359 within

Sec 36

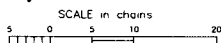

WARNING STATEMENT
This plot is the Bureau's Record of Title, and should be used
only as a graphic display of the township survey data. Rec-
ords herein do not reflect title changes which may have been
affected by lateral movements of rivers or other bodies of water.
Refer to the cadastral surveys for official survey information.

CURRENT TO	MM	T	N
2-2-2004	PV	13	N
		R	1 W

NO 7